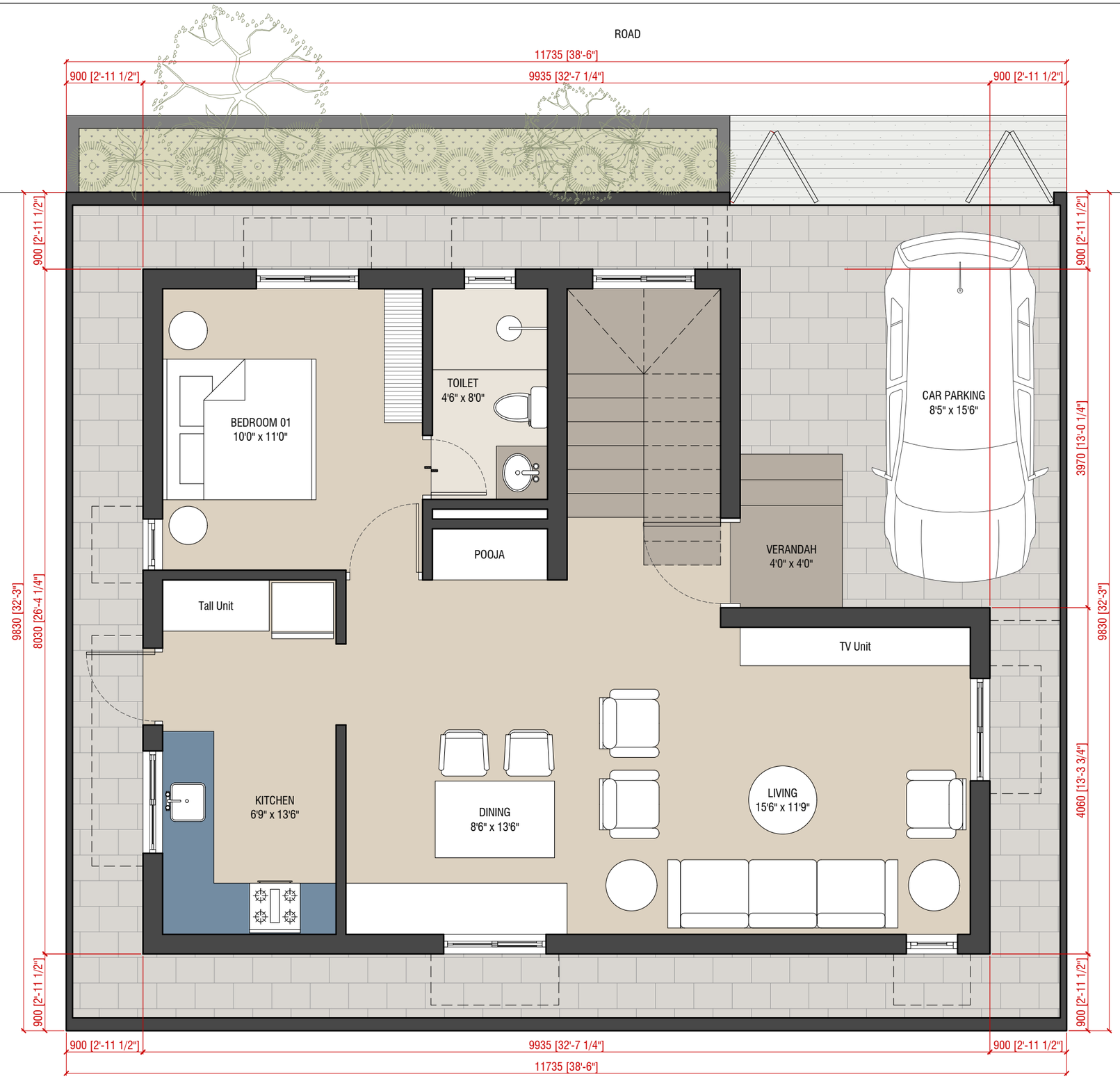

AREA STATEMENT
Site Dimension - 38'6"x32'3"
Site Facing - West
Site area: 1241.62 sq.ft.

BUILT UP AREAS
1. Ground Floor Area: 860 sq.ft.
2. First Floor Area: 655 sq.ft
3. First Floor Terrace Area - 170 Sq.ft.

Total Built up Area: 1515 sq.ft.

GROUND FLOOR PLAN

PROJECT TITLE

PLOT HOUSE FOR
MRS. SARANYA
@ COIMBATORE.

GENERAL NOTES

- This Drawing and Design are the intellectual property of Architecture at 180. This may not be reproduced, copied, circulated or be used for any other purposes apart from its intended purpose without written permission from Architecture at 180.
- This drawing is to be read in conjunction with the relevant specifications and conditions of contract.
- All dimensions are only to be read and not measured or scaled.
- All levels indicated on this drawing are finished levels unless expressly specified.
- This drawing is to be read in conjunction with all other services/structure/other consultants drawings as may be applicable.
- Architecture at 180 shall not be liable for the accuracy of execution on site of the information contained in this drawing.
- All dimensions are to be verified on site by the contractor and any discrepancy shall be brought to the notice of the project management agency.
- This drawing shall in no way substitute the need for the client or any other agency to comply with any and all statutory requirements, inspections, activities and or compliance.

REVISION DATE		ISSUE DATE	24/11/2025
25/11/25		DRAWN BY	Guru
		SCALE	1:50
		PROJECT CODE	A180-038
		WORKING DRAWINGS	
		GOOD FOR CONSTRUCTION	

DRAWING TITLE
FLOOR PLANS

DRAWING NO.
SD02

KABILAN S | M.Sc.Architecture
ARCHITECTURE AT #180
#180, Lakshmi Mills Colony,
Pappanaickenpalayam, Coimbatore 641037.
9087346664 | studio@architectureat180.in
www.architectureat180.in

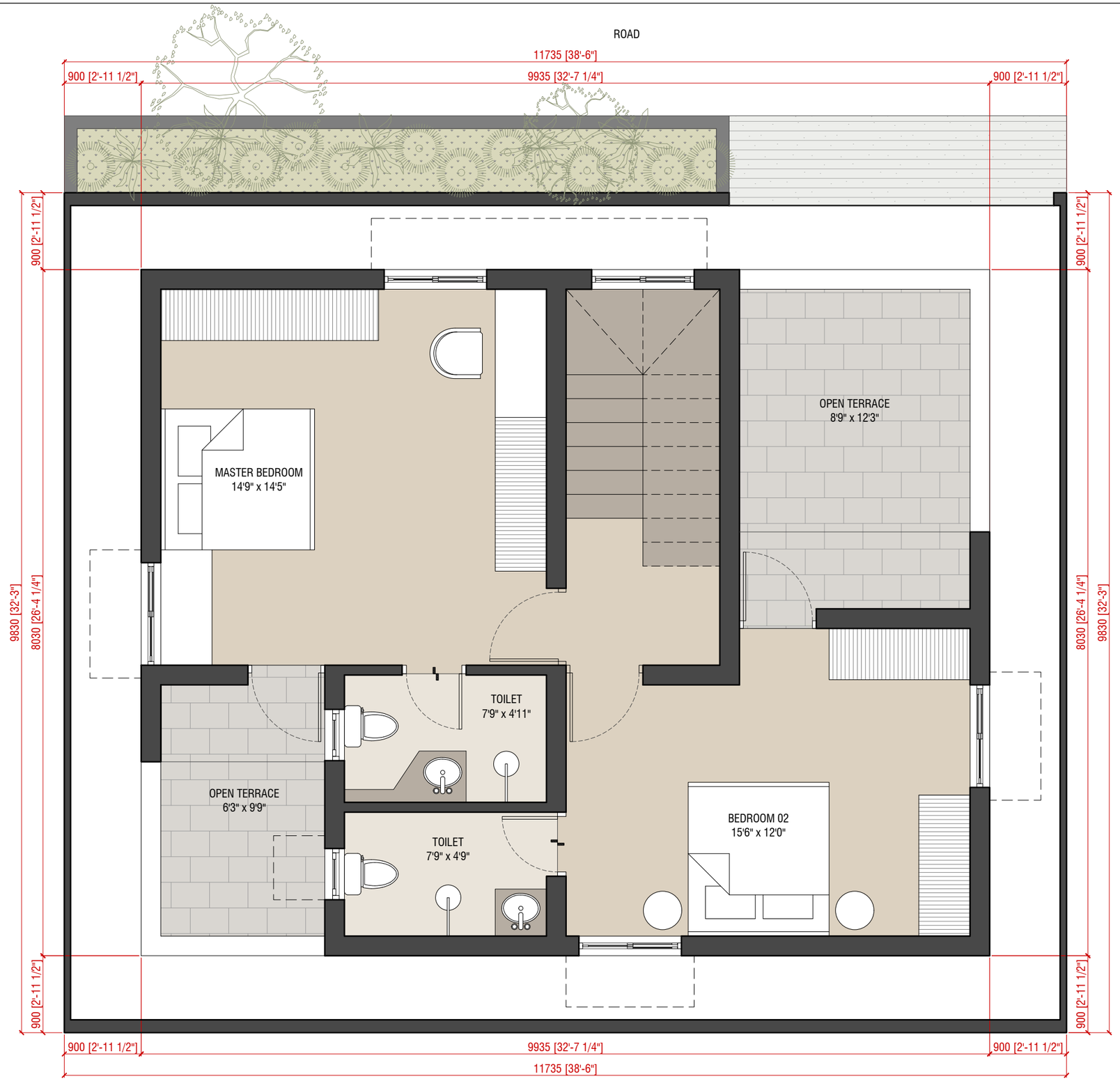

FIRST FLOOR PLAN

PROJECT TITLE	GENERAL NOTES		REVISION DATE		ISSUE DATE	24/11/2025	DRAWING TITLE	KABILAN S | M.Sc.Architecture
PLOT HOUSE FOR MRS. SARANYA @ COIMBATORE.	• This Drawing and Design are the intellectual property of Architecture at 180. This may not be reproduced, copied, circulated or be used for any other purposes apart from its intended purpose without written permission from Architecture at 180. • This drawing is to be read in conjunction with the relevant specifications and conditions of contract. • All dimensions are only to be read and not measured or scaled. • All levels indicated on this drawing are finished levels unless expressly specified. • This drawing is to be read in conjunction with all other services/structure/other consultants drawings as may be applicable. • Architecture at 180 shall not be liable for the accuracy of execution on site of the information contained in this drawing. • All dimensions are to be verified on site by the contractor and any discrepancy shall be brought to the notice of the project management agency. • This drawing shall in no way substitute the need for the client or any other agency to comply with any and all statutory requirements, inspections, activities and or compliance.		25/11/25		DRAWN BY	Guru	FLOOR PLANS	ARCHITECTURE AT #180
					SCALE	1:50		
					PROJECT CODE	A180-038		
					WORKING DRAWINGS		DRAWING NO.	#180, Lakshmi Mills Colony, Pappanaickenpalayam, Coimbatore 641037. 9087346664 | studio@architectureat180.in www.architectureat180.in
					GOOD FOR CONSTRUCTION		SD03	